



associate professor emeritus.university of nebraska.lincoln.402.430.6830_nkrug1@unl.edu

nate krug **rktect[tour]**
FARGO.LINCOLN.BRANSON

RESUME

EDUCATION

BACHELOR OF ENVIRONMENTAL DESIGN, the University of Kansas, Lawrence, Kansas. 1973.
MASTER OF ARCHITECTURE, the University of California at Los Angeles. 1976.

PROFESSIONAL LICENSURE

LICENSED ARCHITECT: Kansas (1980, #2554), North Dakota (1982, #960), Nebraska (1992, #A-2338) and Missouri (2015, A-2015013987).
NATIONALLY CERTIFIED by the National Council of Architectural Registration Boards (#27529).
LEED ACCREDITED PROFESSIONAL, 2005.
TENURED ASSOCIATE PROFESSOR OF ARCHITECTURE, University of Nebraska – Lincoln. 1997.
TENURED/PROMOTED, ASSOCIATE PROFESSOR OF ARCHITECTURE, North Dakota State University. 1987.

EMPLOYMENT RECORD

Elected Associate Professor Emeritus, COLLEGE OF ARCHITECTURE, UN-L 2016.
CONTINUOUS APPOINTMENT (TENURE), THE UNIVERSITY OF NEBRASKA-LINCOLN. 1996.
MEMBER OF THE GRADUATE FACULTY, THE UNIVERSITY OF NEBRASKA-LINCOLN. 1994.
ASSOCIATE PROFESSOR OF ARCHITECTURE, THE UNIVERSITY OF NEBRASKA-LINCOLN. 1991.
Assistant Professor of Architecture, NORTH DAKOTA STATE UNIVERSITY. 1981-96.

Architect, nate krug **rktect[tour]**
a holistic approach to architecture
FARGO.LINCOLN.BRANSON

Formally the ENVIRONMENTAL DESIGN STUDIO, *KRUG+THOMPSON-KRUG*, an architectural partnership, Fargo, North Dakota. Professional services provided in the area of planning, architecture (programming, design, production, and post-occupancy evaluation), and environmental consultation.

Significant projects include:

T-K House, Table Rock Lake, Lampe, Missouri. (design/construction) completed 2014/16.
Colburn Residence, southeast Nebraska (schematic design) 2014.
Preliminary Design: North Bottoms Housing. (proposal in progress) 2014.
Preliminary Design: 2430 B Street. (proposal in progress) 2013.
Preliminary Design for a church in Milligan, Nebraska. 2010.
Lighting / Interiors Consultant, for the Robert Hillestad Textiles Gallery at the University of Nebraska - Lincoln, NE. 2008/9.
Office Expansion, Nebraska Farm Business, Lincoln (planning and permit documents). 2008.
Sound (acoustic) Evaluation for Stepping Stones in Crete, Nebraska. 2005.
Lighting Calculations / Terminology for the Lincoln Electric System. 2005.
Competition Entry: AIA New Home on the Range, an ideas competition 2004.
The Wiley Residence, Lincoln, Nebraska (schematic design) 2004.
The Carr Residence, Lincoln, Nebraska (schematic design) 2000.
The Upp Residence, Lincoln, Nebraska completed 2004.
The Gruhl Residence, Lincoln, Nebraska. completed 2000.
BLCC (Building Life Cycle Cost Analyses, in association with **ENERGY ANALYSIS AND MANAGEMENT**). 1995-99.
Competition Entry, AIA Research and the National Renewable Energy Laboratory:
Design Competition: Building- Integrated Photovoltaics. 1996.
The Raun Residence, Rural Denton, Nebraska. 1995.
Park Enterprises Proposals, Fargo, North Dakota. 1991.

The Porter Residence, Lake Lida, Minnesota. (schematic design) 1990.
Offices, Department of Economics, NDSU. completed 1989.
Putnam Hall Addition, NDSU. (schematic design) 1989.
The Scheibelhut Residence, Fargo, North Dakota. completed 1986.
The Mitteness Residence, Wheaton, Minnesota. completed 1983.
The Body Shop, Detroit Lakes, Minnesota. (schematic design) 1982.
PROJECT ARCHITECT contracted to the U S Postal Service, Mission, Kansas. 1980/1.
PROJECT ARCHITECT for *Marshall and Brown, Architects*, Kansas City, Missouri. 1979/80.
 Significant projects include:
Child Development Center, Midwestern Baptist Theological Seminary, Kansas City.
PROJECT ARCHITECT, *Uri Seiden Associates*, Shawnee Mission, Kansas. 1978/79.
DRAFTER/JOB CAPTAIN, *Gruen Associates*, Los Angeles, California. 1976/8.
 PROJECT INVOLVEMENT/PRODUCTIVITY
NEBRASKA Courts: Standards & Facility Planning Guidelines; a study and revision of existing standards for the Nebraska State Court System. 2015 through publication in 2016.
DIRECTOR, Energy Services Contract, State of Nebraska; a multi-phased contract to assist state agencies in complying with 1998 Executive Orders mandating energy conservation and renewable energy use in all state facilities (owned and leased). Funding: \$25,000. 1998/0.
ACOUSTICAL CONSULTANT for the Butler County Court House, Nebraska Supreme Court. 1997.
BOOK REVIEW, *Concepts in Architectural Lighting*, by Dave Egan, McGraw-Hill, University Division, New York. 1997.
BLCC (Federal Building Life Cycle Cost Analysis) for Camp Hastings, Nebraska Army National Guard, in association with **ENERGY ANALYSIS AND MANAGEMENT**. 1996/7.
A STUDY ON DESIGN OF FIELD CAMP STRUCTURES FOR USE IN ANTARCTICA. Co-principal investigators: Dr. James Potter, Dr. Winston Yan and Professor Nate Krug; Sponsored by the Faculty Research/Outreach Grant; College of Architecture; University of Nebraska - Lincoln; Funding: \$6398.50. 1996/7.
ASSOCIATE with **Energy Analysis and Management**; on-going since 1993. Evaluation and analysis of major energy-using systems, including in 1995/6 Building Life Cycle Cost Analyses for the Administration Building, University of Nebraska at Omaha, the Veterans Administration Hospital, Omaha, and the Veterans Administration Hospital, Leavenworth, Kansas. 1995.
PRE-PROGRAMMING STUDY FOR THE ADAMS COUNTY COURT HOUSE, Hastings, Nebraska and the Supreme Court, State of Nebraska. 1996.
NEBRASKA Courts: Standards & Facility Planning Guidelines; a study and revision of existing standards for the Nebraska State Court System. 1993 through publication in 1997.
PROGRAMMING CONSULTANT for the State of Nebraska Supreme Court: 1993.
Hall County Court House Renovation.
Butler County Court House Clerk's Office / County Court Room Renovation.
ENERGY CONSULTANT for W. Cecil Steward Residence, Lincoln, Nebraska. 1992.

PUBLICATIONS/PRESENTATIONS

Krug, Nate, Architecture as Research: case studies in rural placemaking and environmental responsibility, ARCC/EAAE Research Conference, Dublin Institute of Technology, 2004.
 also presented at the ACSA Technology Conference, Portland, Oregon, 2003.
 and at the ACSA West Central annual meeting, Lawrence/Manhattan, Kansas. 2001.
Case Studies in Environmental Responsibility: the Mitteness and Upp-Martin Residences; a poster presentation at *Sustainable 2000 Building*, Maastricht, the Netherlands. 2000.
Case Studies Demonstrating the Integration of Environmental Responsibility into the Architectural Process – A Collaborative Effort Between Architect, Client, and Site: presented at *Shaping the Sustainable Millennium: collaborative approaches*, Brisbane, Australia. 2000.
 Potter, James; Yan, X. Winston; Krug, Nathan; Kuivinen, Karl; and England, Marijane, **Polar Field Tent Shelters and Well-Being of Users**, *Environment and Behavior*. May 1998.
 Krug, Nate. **Energy and Daylighting: A Correlation Between Quality of Light and Energy Consciousness**; in the *22nd National Passive Solar Conference Proceedings*; Campbell- Howell, editors; Washington, DC. 1997.

Socially Responsible Architecture; in the Proceedings of the ACSA West Central Regional Conference Design for the Environment: the Interdisciplinary Challenge; University of Illinois at Urbana. 1995.

A Case Study in Collaborative Design; in the Proceedings of the ACSA West Central Regional Conference Design for the Environment: the Interdisciplinary Challenge; University of Illinois at Urbana. 1995.

Architectural Illumination: a means for spatial development and analysis; in the Proceedings of the International Conference on Spatial Analysis in Environment Behavior Studies at Eindhoven University of Technology, Eindhoven, the Netherlands. 1995.

A Case Study Demonstrating the Integration of Environmental Responsibility into the Architectural Process; ACSA West Central Regional Conference on Environmental Quality; University of Wisconsin - Milwaukee. 1994.

Socially Responsible Architecture; 16th International Making Cities Livable Conference; Carmel, California. 1994.

Learning Through Service: Socially Responsible Architecture; Faculty College Collaborating for Quality Education" conference; Nebraska Teaching Improvement Council. 1994.

A Case Study Demonstrating the Integration of Environmental Responsibility into the Architectural Process; ACSA West Central Regional Conference on Environmental Quality; University of Wisconsin - Milwaukee. 1994.

"Adaptive Use of the 'K' Street Power Plant: Housing +; presented to Mayor Mike Johanns and members of the Downtown Neighborhood Association. 1994.

EDRA Conference: the Mitteness Residence Exhibited. 1993.

Architecture and Context: a collaboration in time and place; presentation and publication at the 12th IMCL Making Cities Livable Conference in San Francisco, California. 1992.

Teaching Methods for Architectural Technology: employing design strategies for greater impact; presented at the ACSA Technology Conference at the Graduate School of Design, Harvard University, Cambridge, Massachusetts. 1990.

Nate Krug: Recent Work published in *ARCHITECTURE AND PLANNING, Alumni Architecture Issue*, by the UCLA Graduate School of Architecture and Urban Planning. 1984.

A Subjective Study of the Los Angeles Freeway Grid, published in *ON SITE 5/6 ON ENERGY*, by SITE, INC. 1974.

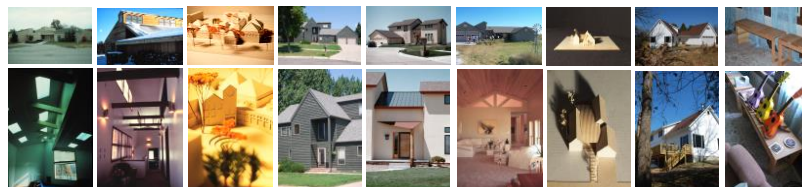

associate professor emeritus.university of nebraska.lincoln.402.430.6830_nkrugi@unl.edu

nate krug ^{rktect[tour]}
FARGO, LINCOLN, BRANSON